

DECLARATION OF ARCHITECT:
 THIS IS TO CERTIFY THAT THE BUILDING PLAN HAS BEEN DRAWN AS PER THE PROVISIONS OF K.M.C. BUILDING REGULATIONS AND THE BUILDING PLAN HAS BEEN APPROVED BY THE ARCHITECTURAL OFFICER, K.M.C. ROADS CONCERNED WITH THE PLAN & THE BUILDING PLAN IS VALID FOR CONSTRUCTION.

SIGNATURE OF ARCHITECT:
 SIKHANA DASGUPTA
 No. CA/2023/233

DECLARATION OF STRUCTURAL ENGINEER:
 I HAVE REVIEWED THE STRUCTURAL DESIGN & SPECIFICATIONS OF THE BUILDING AND HAVE MADE MY BEST JUDGMENT TO THE BEST OF MY KNOWLEDGE AND SKILL THAT THE BUILDING IS SAFE AND STABLE UNDER ALL CONDITIONS AND THE RECOMMENDATIONS OF SOIL TEST REPORT HAS BEEN CONSIDERED DURING STRUCTURAL CALCULATION.

SIGNATURE OF STRUCTURAL ENGINEER:
 AMIT KUMAR
 No. CA/2023/119

DECLARATION OF STRUCTURAL ENGINEER:
 I HAVE REVIEWED THE STRUCTURAL DESIGN AND DESIGN SPECIFICATIONS OF THE BUILDING AND HAVE MADE MY BEST JUDGMENT TO THE BEST OF MY KNOWLEDGE AND SKILL THAT THE BUILDING IS SAFE AND STABLE UNDER ALL CONDITIONS AND THE RECOMMENDATIONS OF SOIL TEST REPORT HAS BEEN CONSIDERED DURING STRUCTURAL CALCULATION.

SIGNATURE OF STRUCTURAL ENGINEER:
 AMIT KUMAR
 No. CA/2023/119

DECLARATION OF GEO TECHNICAL ENGINEER:
 I HAVE REVIEWED THE GEOTECHNICAL INVESTIGATION REPORT AND HAVE MADE MY BEST JUDGMENT TO THE BEST OF MY KNOWLEDGE AND SKILL THAT THE BUILDING IS SAFE AND STABLE UNDER ALL CONDITIONS AND THE RECOMMENDATIONS OF SOIL TEST REPORT HAS BEEN CONSIDERED DURING STRUCTURAL CALCULATION.

SIGNATURE OF GEO TECHNICAL ENGINEER:
 SIKHANA DASGUPTA
 No. CA/2023/233

DECLARATION OF OWNER:
 I HAVE REVIEWED THE ARCHITECTURAL PLAN AND FOUND IT TO BE IN ACCORDANCE WITH THE REGULATIONS AND I HAVE GIVEN MY CONSENT FOR THE CONSTRUCTION OF THE BUILDING AND I HAVE GIVEN MY CONSENT FOR THE CONSTRUCTION OF THE BUILDING AND I HAVE GIVEN MY CONSENT FOR THE CONSTRUCTION OF THE BUILDING.

SIGNATURE OF OWNER:
 WEST BENGAL HOUSING BOARD

PROJECT:
 RIVERSIDE PLAZA PROJECT, LIG 26, 2A/2B OF KMC BUILDING RILEY 2009 (OR) (C) XXVII) TOWER BUILDING BLOCK C OF RESIDENTIAL COMPLEX 'TITANIX', NO.-46, BAKASATA, KMC, SOUTH MOKINDIPUR, KMC WARD NO.19, BRONGCHINNAK, KMC, WEST BENGAL HOUSING BOARD.

ASSESSER NO. 31/0021/200

OWNER:
 WEST BENGAL HOUSING BOARD

DEVELOPER:
 DENVAL ABULU HOUSING DEVELOPMENT LTD

DESIGNER BY:
 SIKHANA & ASSOCIATES

SCALE:
 1:100

DATE:
 24.08.2023

DWG NO. SA-MCH-20A-UTTC-3-MC-10
 6TH FLOOR PLAN

REVISION:
 R1

SIGNATURE OF ARCHITECT:
 SIKHANA DASGUPTA
 No. CA/2023/233

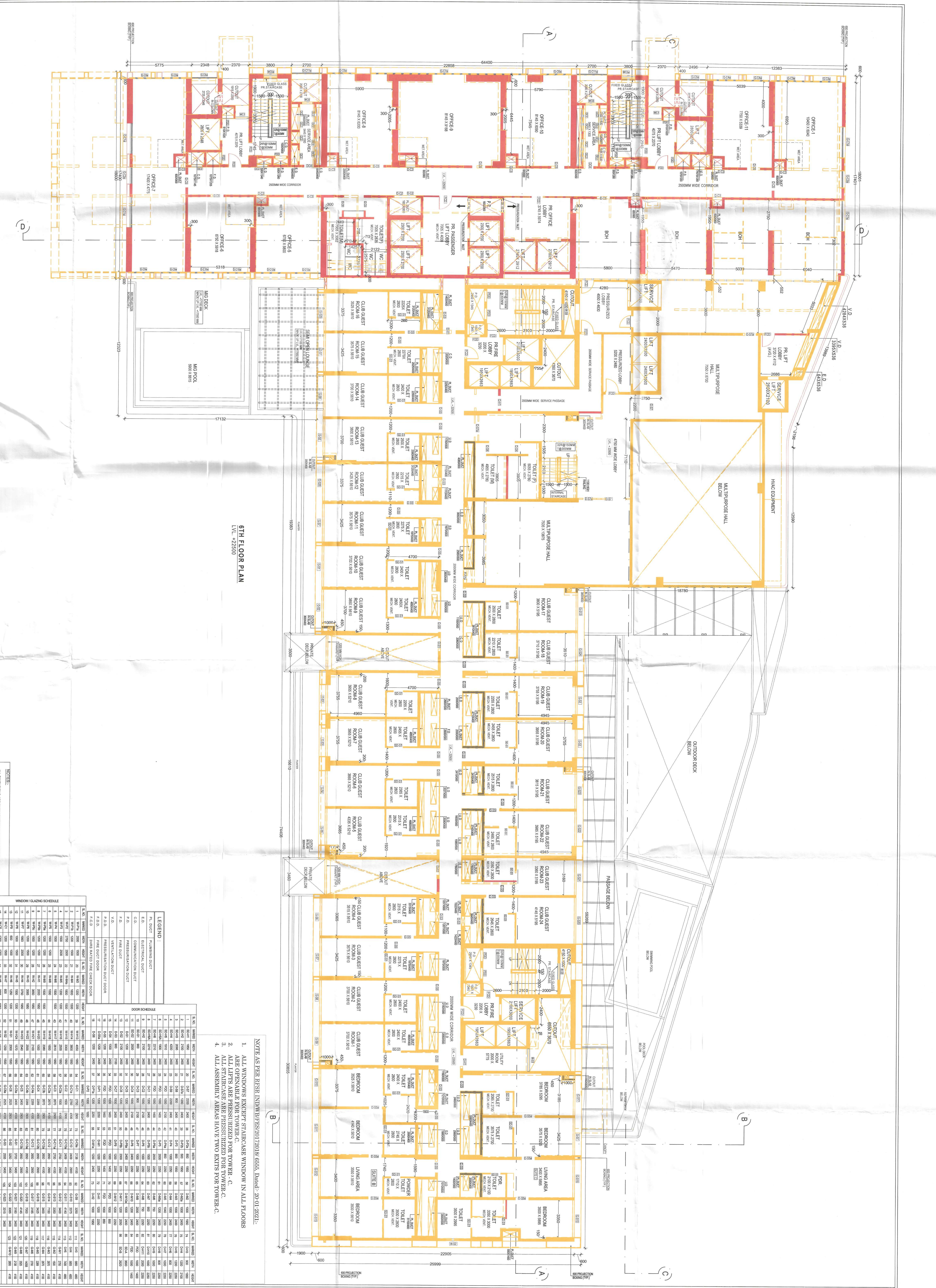

6TH FLOOR PLAN
 LVL - 22500

- NOTE AS PER RER INDIAN WPS/2019/6555, Dated: 20-01-2022:
1. ALL WINDOWS EXCEPT STAIRCASE WINDOW IN ALL FLOORS ARE OPENABLE FOR TOWER - C.
 2. ALL LIFTS ARE PRESSURIZED FOR TOWER - C.
 3. ALL LIFTS ARE PRESSURIZED FOR TOWER - C.
 4. ALL ASSEMBLY AREAS HAVE TWO EXITS FOR TOWER - C.

LEGEND:

NO.	DESCRIPTION	NO.	DESCRIPTION
1	FINISHING DUCT	11	VENTILATION DUCT
2	ELECTRICAL DUCT	12	FRIDGE DUCT
3	COMMUNICATION DUCT	13	FRIDGE DUCT
4	VENTILATION DUCT	14	FRIDGE DUCT
5	FRIDGE DUCT	15	FRIDGE DUCT
6	FRIDGE DUCT	16	FRIDGE DUCT
7	FRIDGE DUCT	17	FRIDGE DUCT
8	FRIDGE DUCT	18	FRIDGE DUCT
9	FRIDGE DUCT	19	FRIDGE DUCT
10	FRIDGE DUCT	20	FRIDGE DUCT

WINDOW / GLAZING SCHEDULE

NO.	TYPE	NO.	TYPE
1	W100	11	W100
2	W100	12	W100
3	W100	13	W100
4	W100	14	W100
5	W100	15	W100
6	W100	16	W100
7	W100	17	W100
8	W100	18	W100
9	W100	19	W100
10	W100	20	W100

DOOR SCHEDULE

NO.	TYPE	NO.	TYPE
1	D100	11	D100
2	D100	12	D100
3	D100	13	D100
4	D100	14	D100
5	D100	15	D100
6	D100	16	D100
7	D100	17	D100
8	D100	18	D100
9	D100	19	D100
10	D100	20	D100

PARTY'S COPY

Approved by 34(8143) AJP 15.04.2023

10
K/M.F.P

KOKATA MUNICIPAL CORPORATION
BUILDING DEPT.
PLANS APPROVED BY A 2014
CITY BUILDING RULES (SECTION
B. S. No. 145, B. No. 111, D. 8.5.28
Assessment Fee Rs. 200/-
B. No. 111
B. S. No. 111

The fee is to be received from
B. S. Plan No. 812, 2014
Date: 15/04/2023
B. S. No. 111
B. S. No. 111

